ROLAND'S PIANOFORTE TUTOR. THE BEST IN THE WORLD.

[English Fingering.] [Continental Fingering.]

TALKIES 1/- EDITION

SELECTION

The Gold Diggers of Broadway

Words by
AL DUBIN
Music by
JOE BURKE

Nancy Welford

Conway Tearle

Winnie Lightner

Ann Pennington

Nick Lucas

Lilyan Tashman

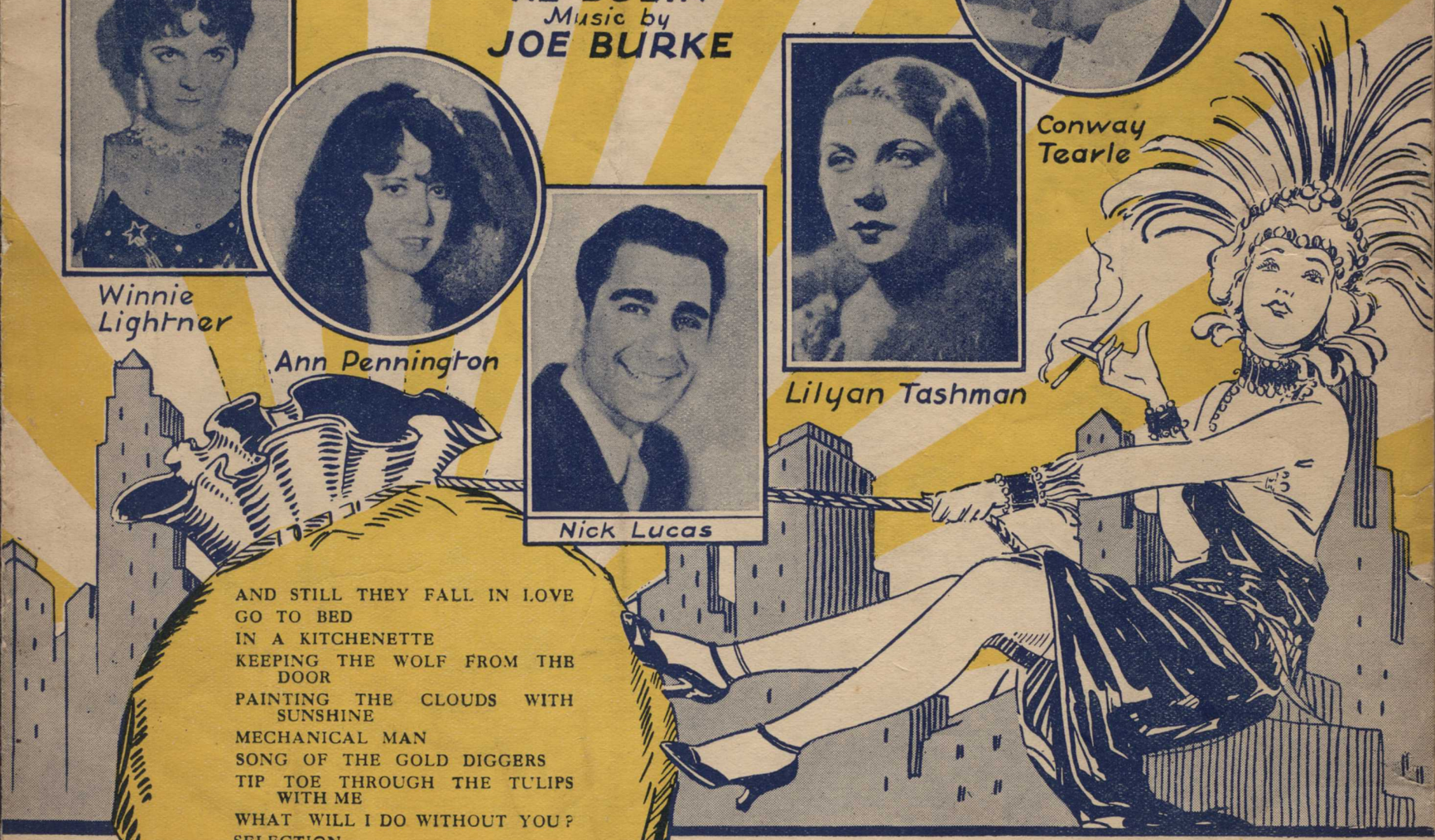

AND STILL THEY FALL IN LOVE
GO TO BED
IN A KITCHENETTE
KEEPING THE WOLF FROM THE DOOR
PAINTING THE CLOUDS WITH SUNSHINE
MECHANICAL MAN
SONG OF THE GOLD DIGGERS
TIP TOE THROUGH THE TULIPS WITH ME
WHAT WILL I DO WITHOUT YOU?
SELECTION
WALTZ
FOX-TROT

WARNER BROS & VITAPHONE REGD TRADE MARK SINGING & TALKING PICTURES

COPYRIGHT

LONDON · ENGLAND,
B. FELDMAN & Co
125, 127, 129, Shaftesbury Avenue, W.C.2
NEW YORK, M. WITMARK & SONS

The Gold Diggers of Broadway.

SELECTION.

Arranged by
R. S. STODDON.

JOE BURKE.

Allegro moderato.

ff

"WHAT WILL I DO WITHOUT YOU?"

f

Moderato. "IN A KITCHENETTE."

mf

Copyright 1929 by M. Witmark & Sons. For the United Kingdom & British Dominions (excepting Canada & Australasia) & Continental Europe, B. Feldman & Co, Sole Agents for M. Witmark & Sons. All rights reserved.

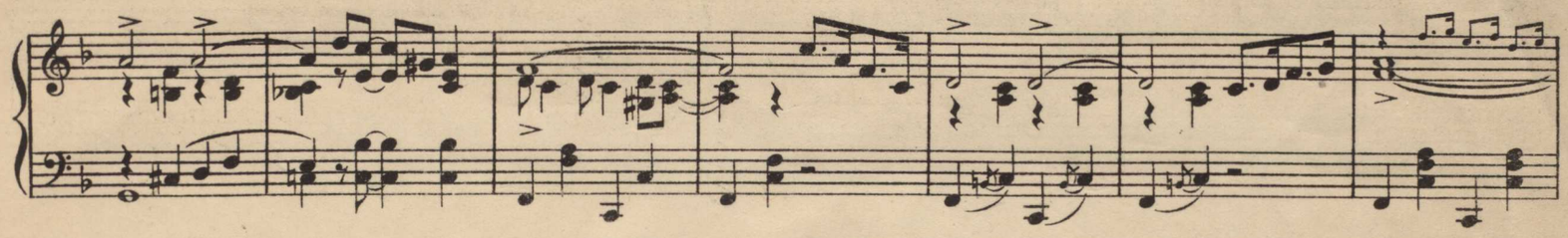

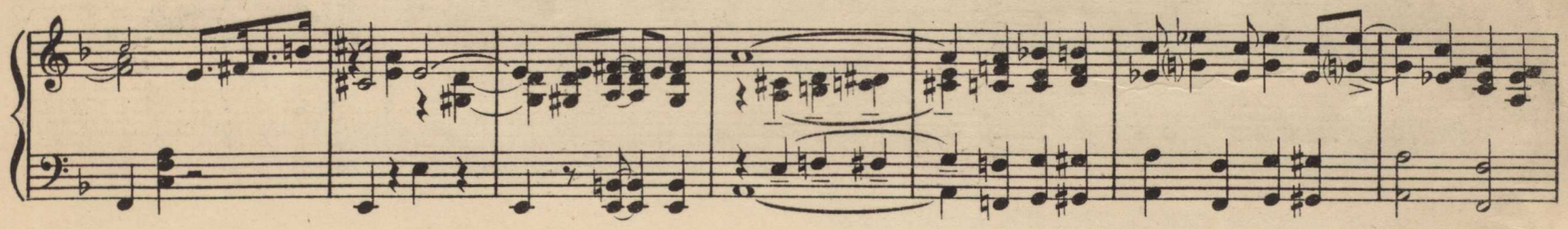

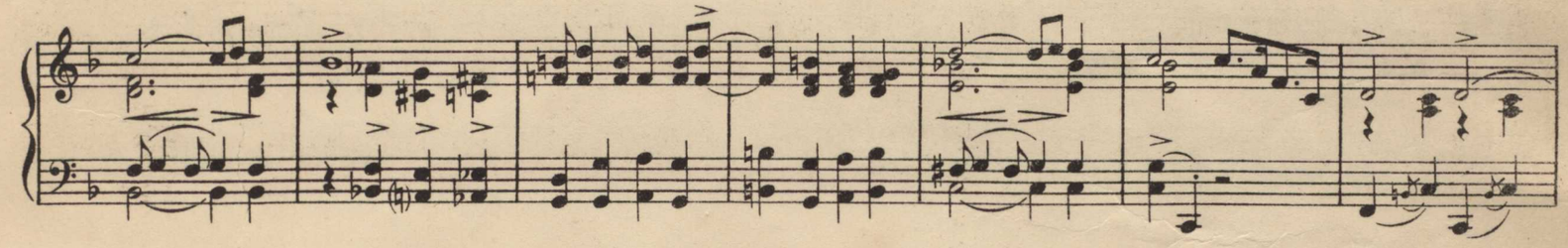

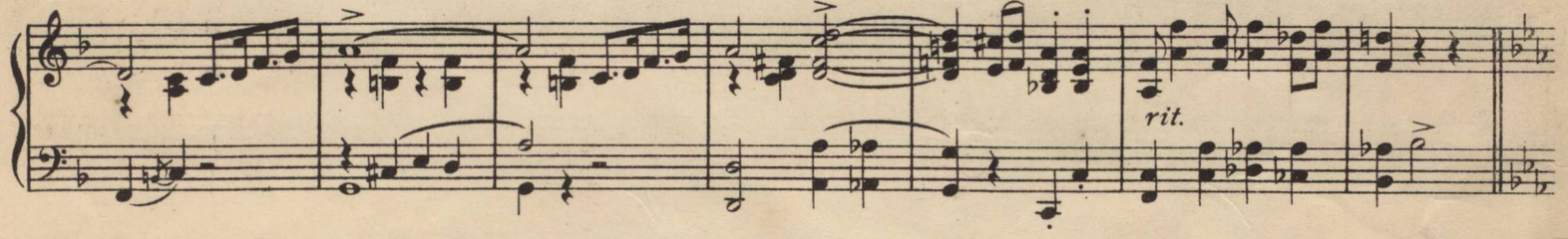

Allegro moderato. "KEEPING THE WOLF FROM THE DOOR."

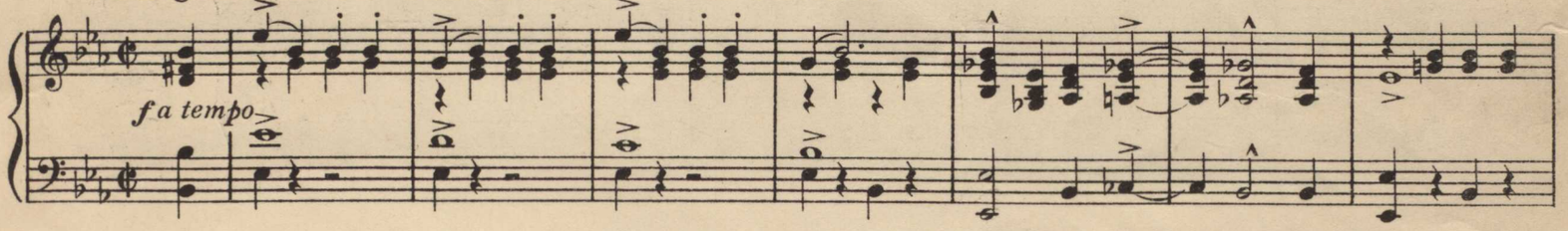

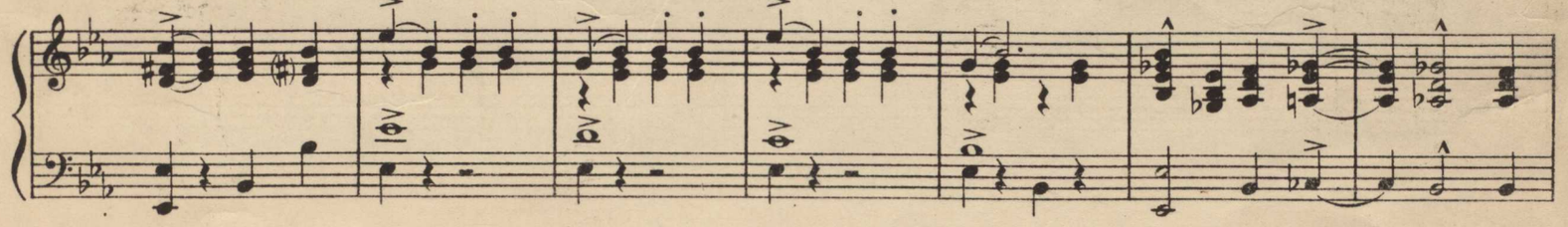

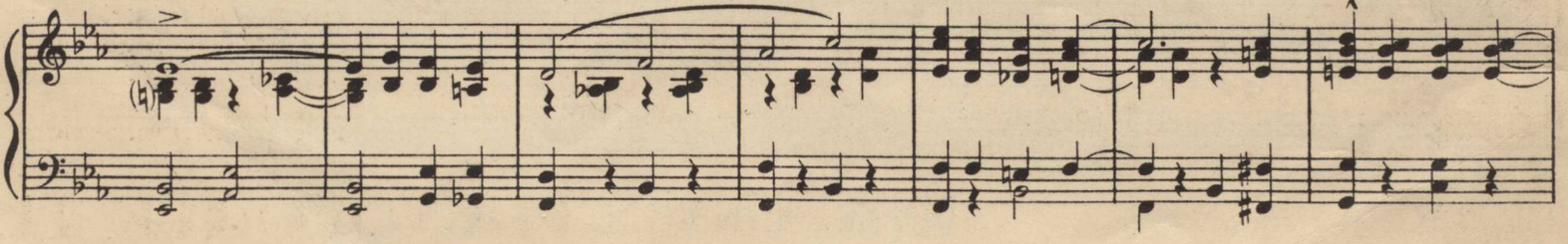

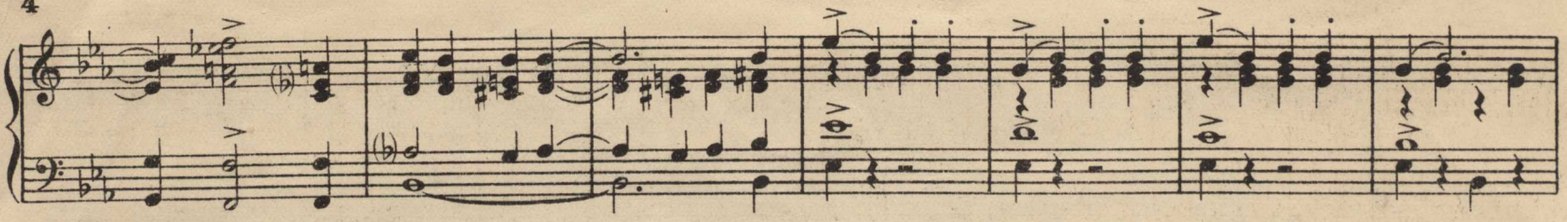

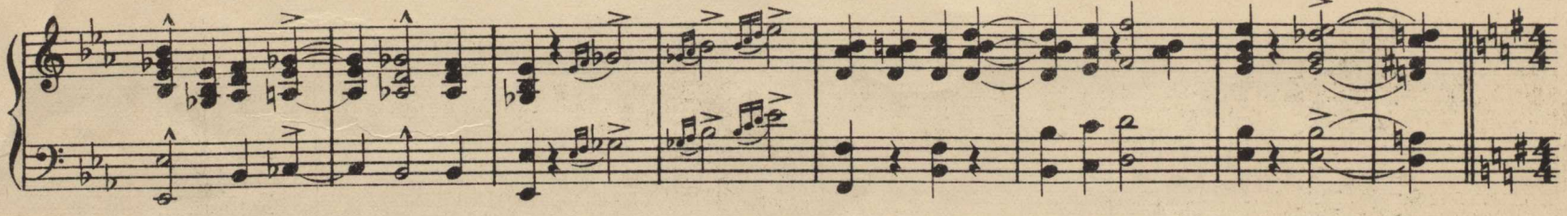

Slowly. "PAINTING THE CLOUDS WITH SUNSHINE."

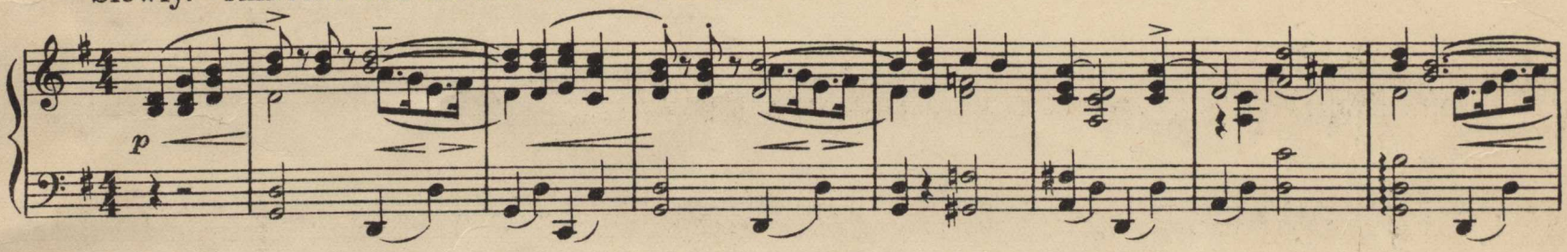

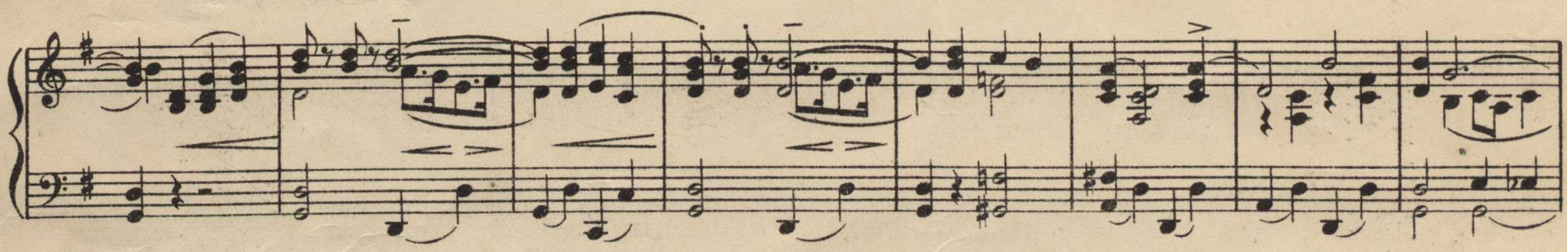

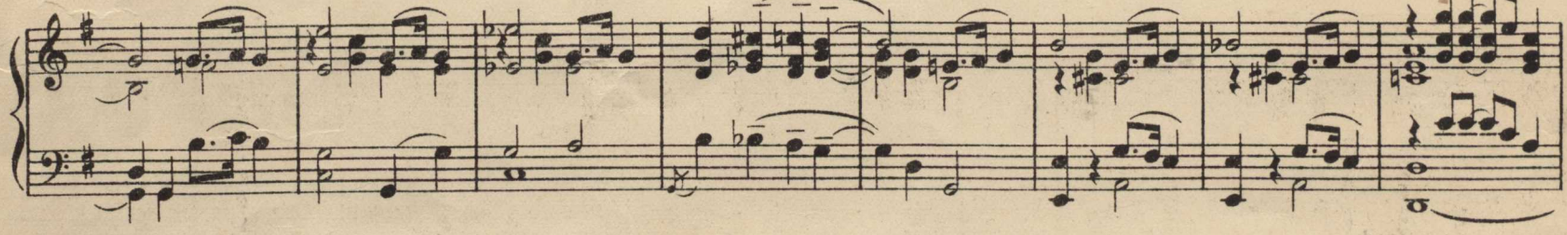

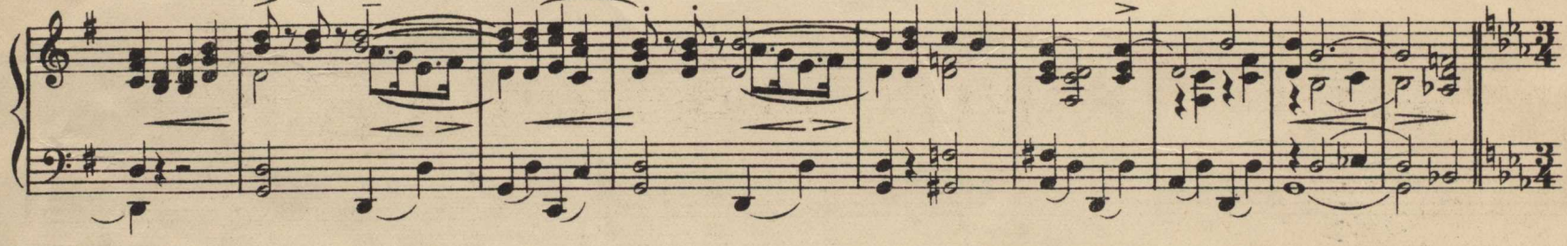

Valse lente. "GO TO BED."

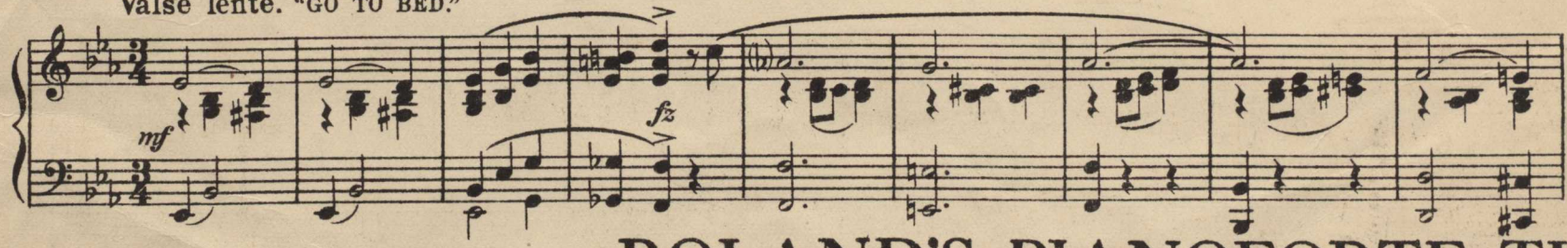

ROLAND'S PIANOFORTE TUT
[ENGLISH FINGERING]
PRICE 2/6 NE

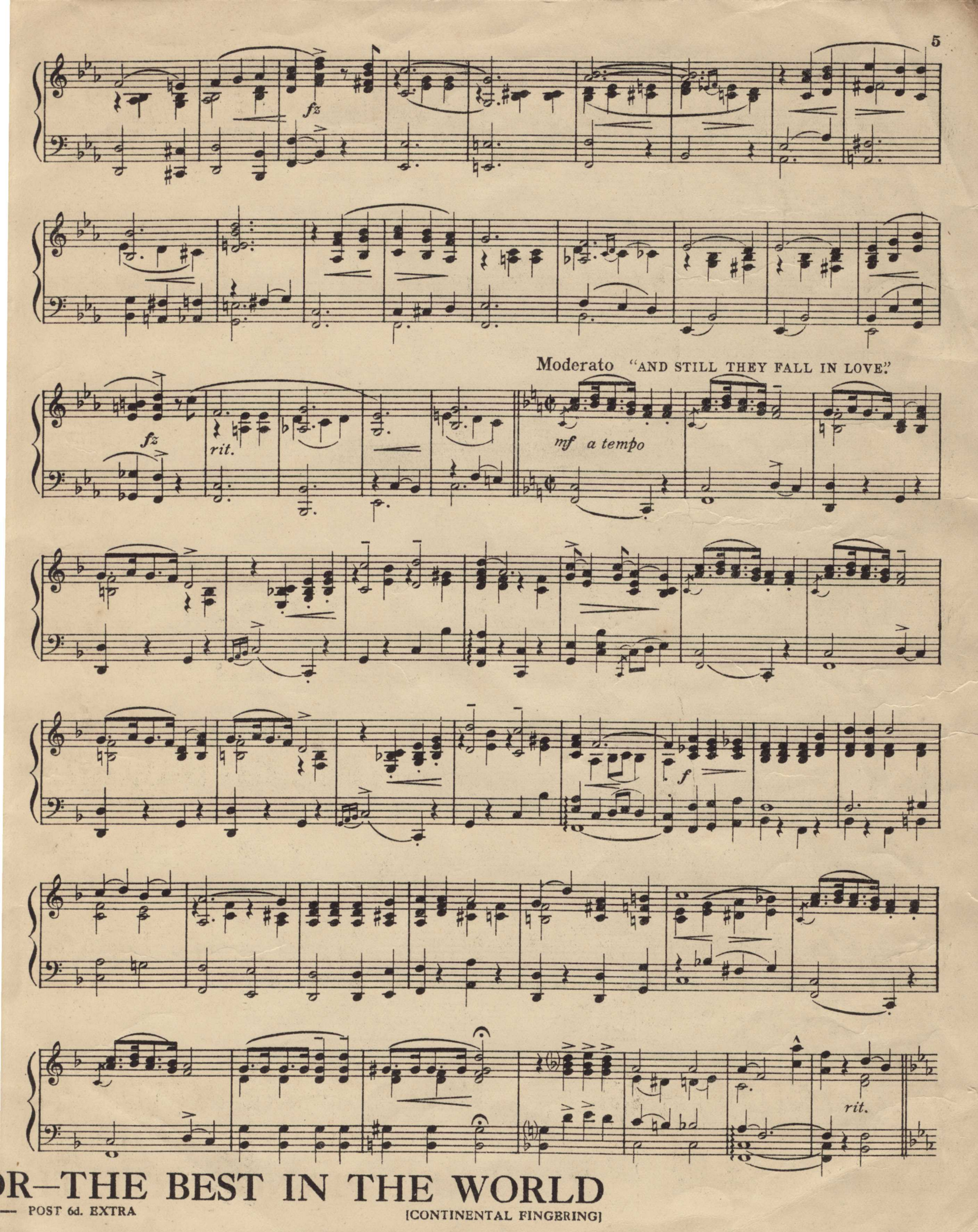

OR—THE BEST IN THE WORLD

— POST 6d. EXTRA

[CONTINENTAL FINGERING]

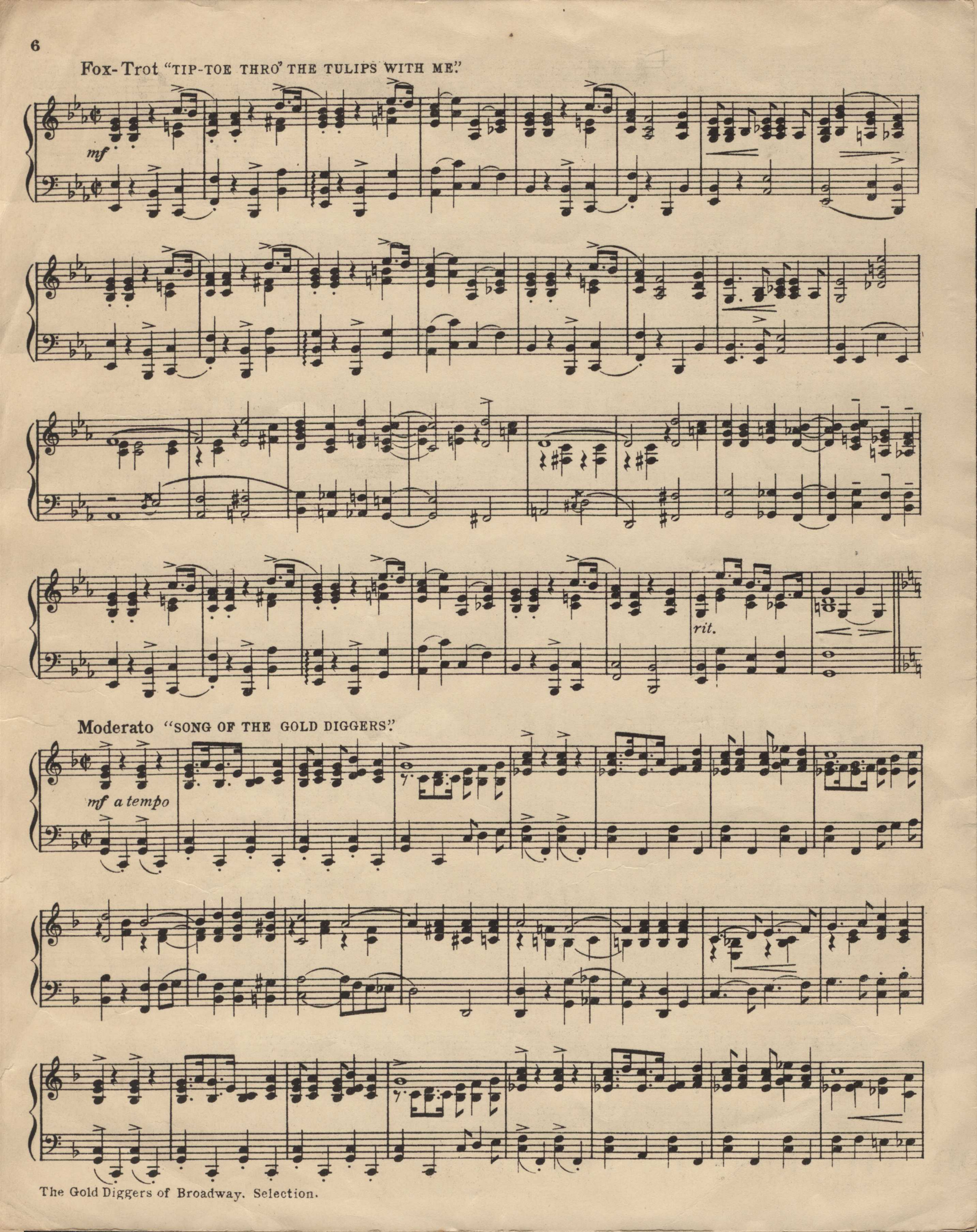
Fox-Trot "TIP-TOE THRO' THE TULIPS WITH ME."
mf
rit.
Moderato "SONG OF THE GOLD DIGGERS."
mf a tempo

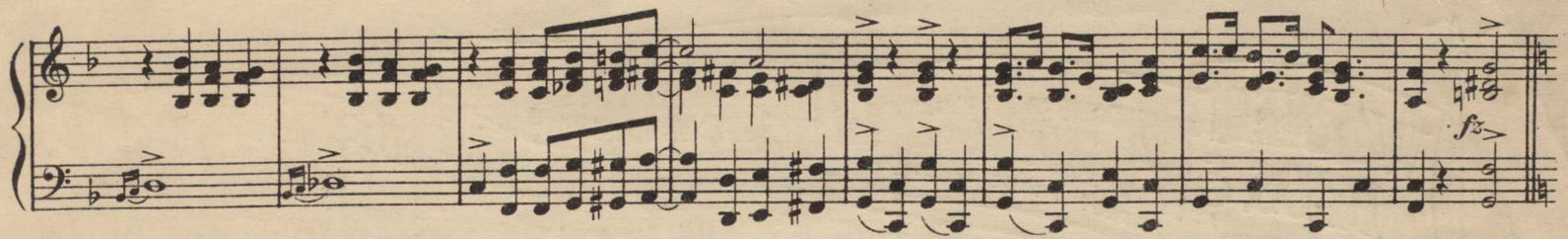

Allegro moderato "MECHANICAL MAN".

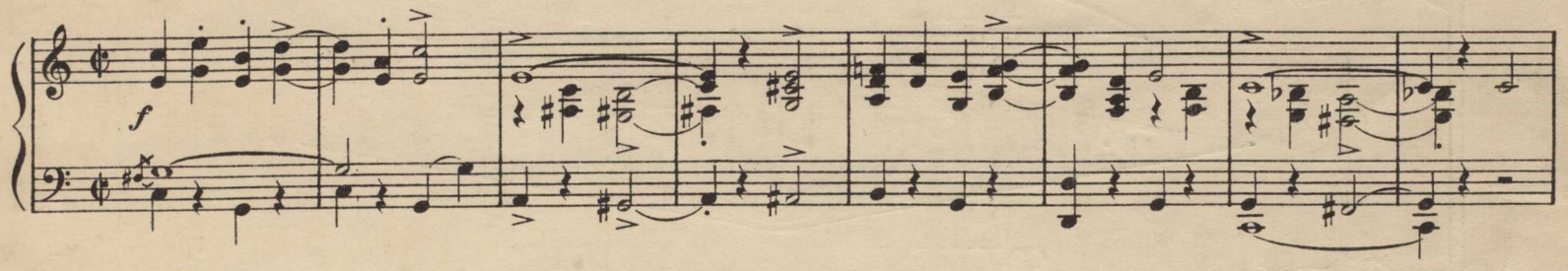

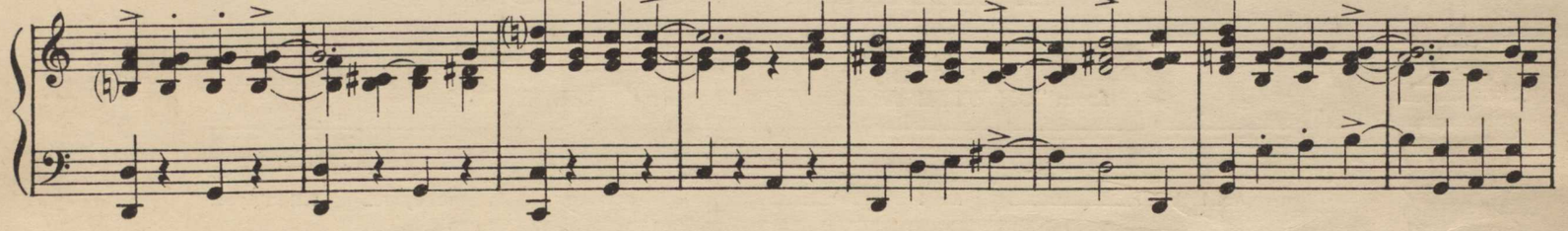

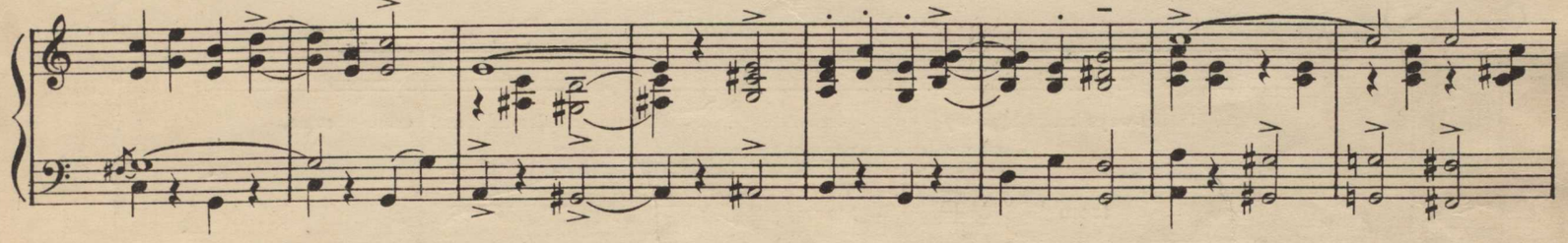

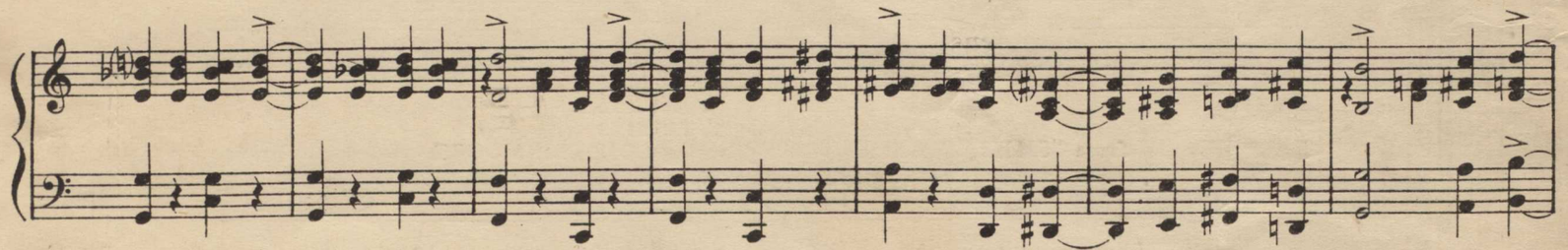

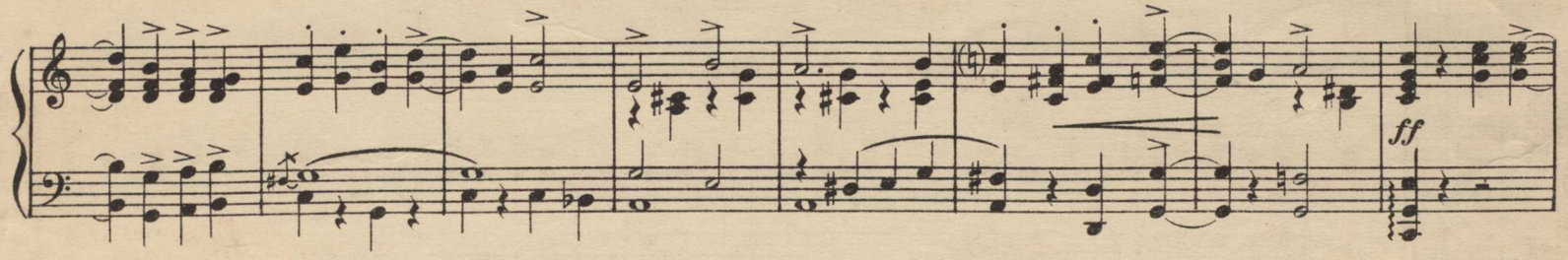

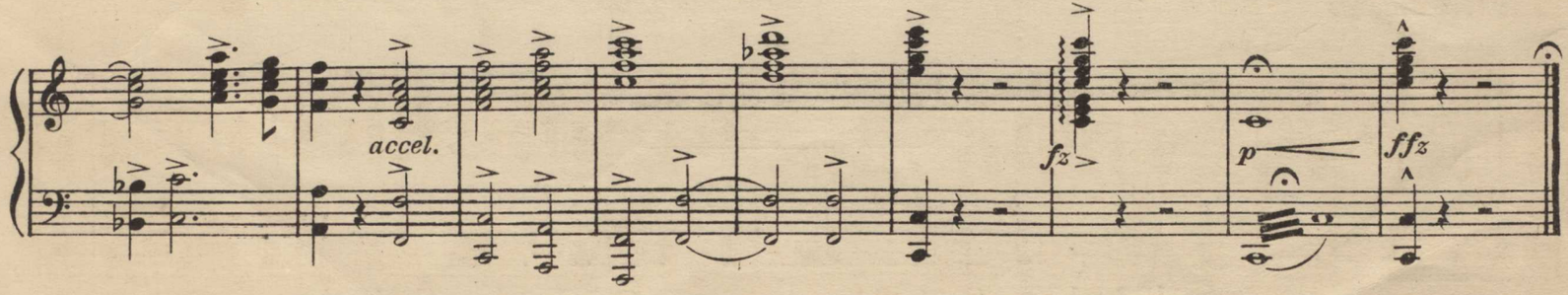

HENDERSON & SPALDING LTD
PRINTERS OF BOOKS AND MUSIC. LONDON.

WARNER BROS. & VITAPHONE REGD TRADE MARK. SINGING & TALKING PICTURES

FIRST NATIONAL & VITAPHONE REGD TRADE MARK. SINGING & TALKING PICTURES

TALKIES 1/- EDITION

THEME SONGS

AM I BLUE?

by GRANT CLARKE and HARRY AKST

from "ON WITH THE SHOW"— Sung by ETHEL WATERS

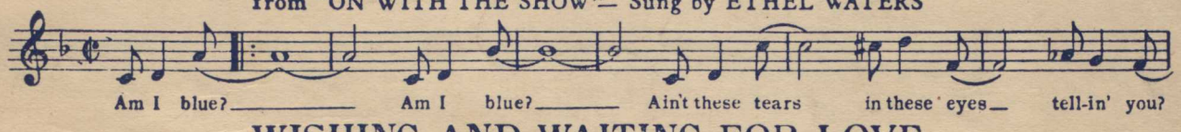

WISHING AND WAITING FOR LOVE

by GRANT CLARKE and HARRY AKST

from "BROADWAY BABIES"

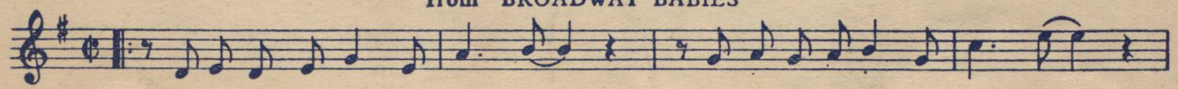

MY SONG OF THE NILE

by AL BRYAN and GEO. W. MEYER

from "PARASITES"— Starring RICHARD BARTHELMESS

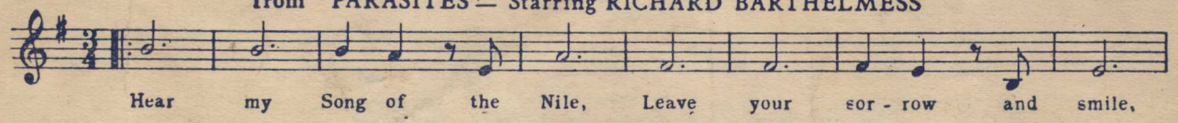

SMILING IRISH EYES

by HERMAN RUBY and RAY PERKINS

from "SMILING IRISH EYES"— Starring COLLEEN MOORE

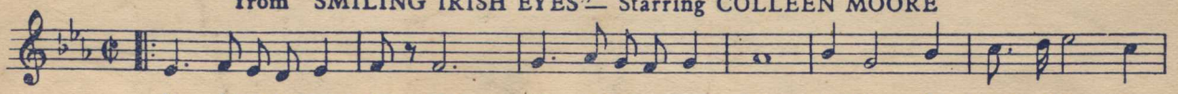

BROADWAY BABY DOLLS

by AL. BRYAN and GEO. W. MEYER

from "BROADWAY BABIES"

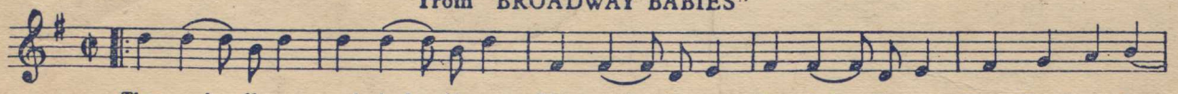

LET ME HAVE MY DREAMS

by GRANT CLARKE and HARRY AKST

from "ON WITH THE SHOW"— Sung by BETTY COMPSON and SALLY O'NIEL

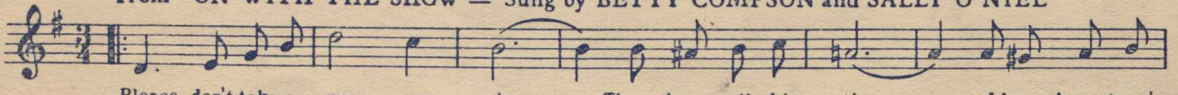

MAY BE OBTAINED FROM ALL MUSIC SELLERS OR DIRECT FROM THE PUBLISHERS

B. FELDMAN & CO.

125, 127, 129, Shaftesbury Avenue, W.C.2, London, England